Saxophone Quartet

Jonathan Matis
November, 1997

©1997 Jonathan Matis

III. Fantasy on a Hymn Setting by Rabbi Nachman of Bratslav

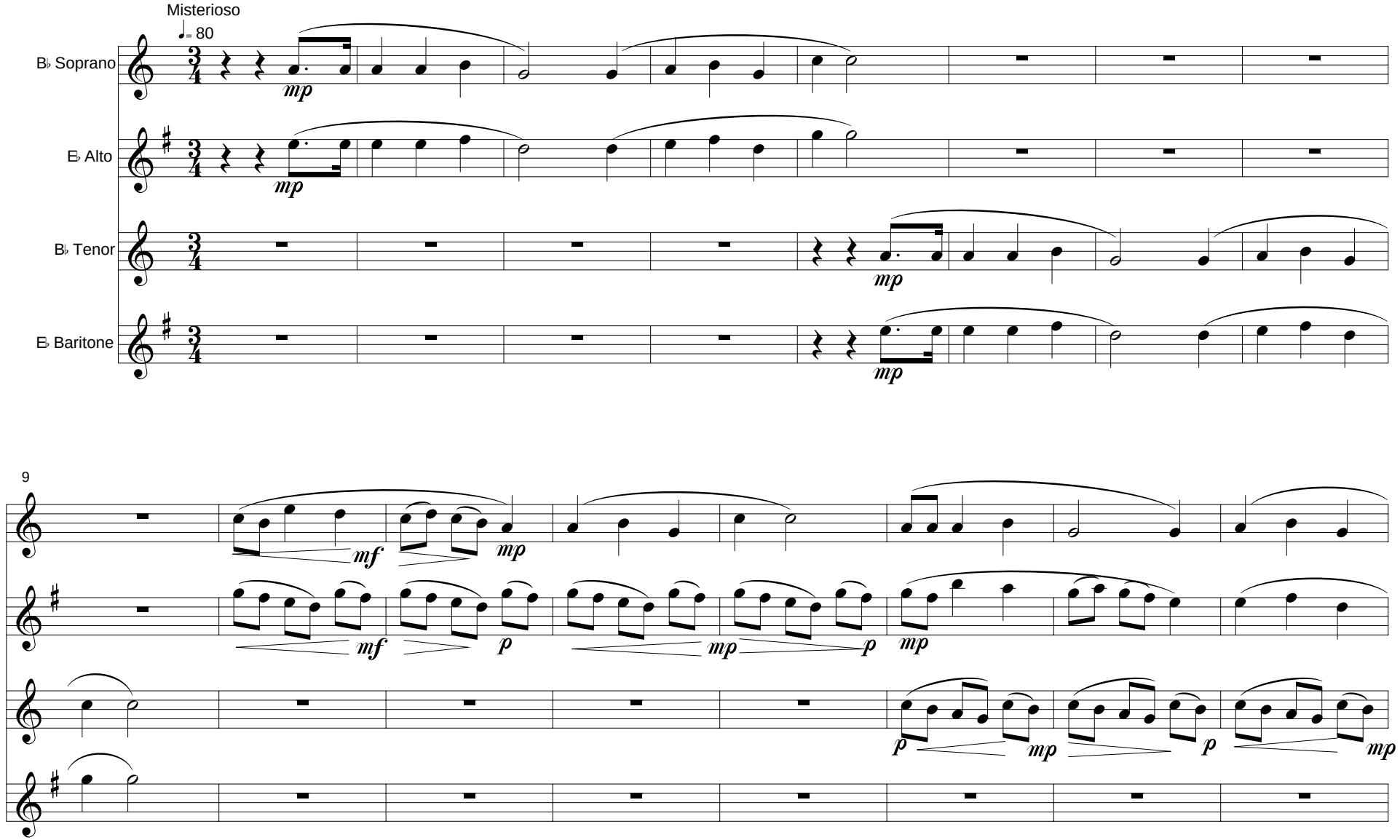

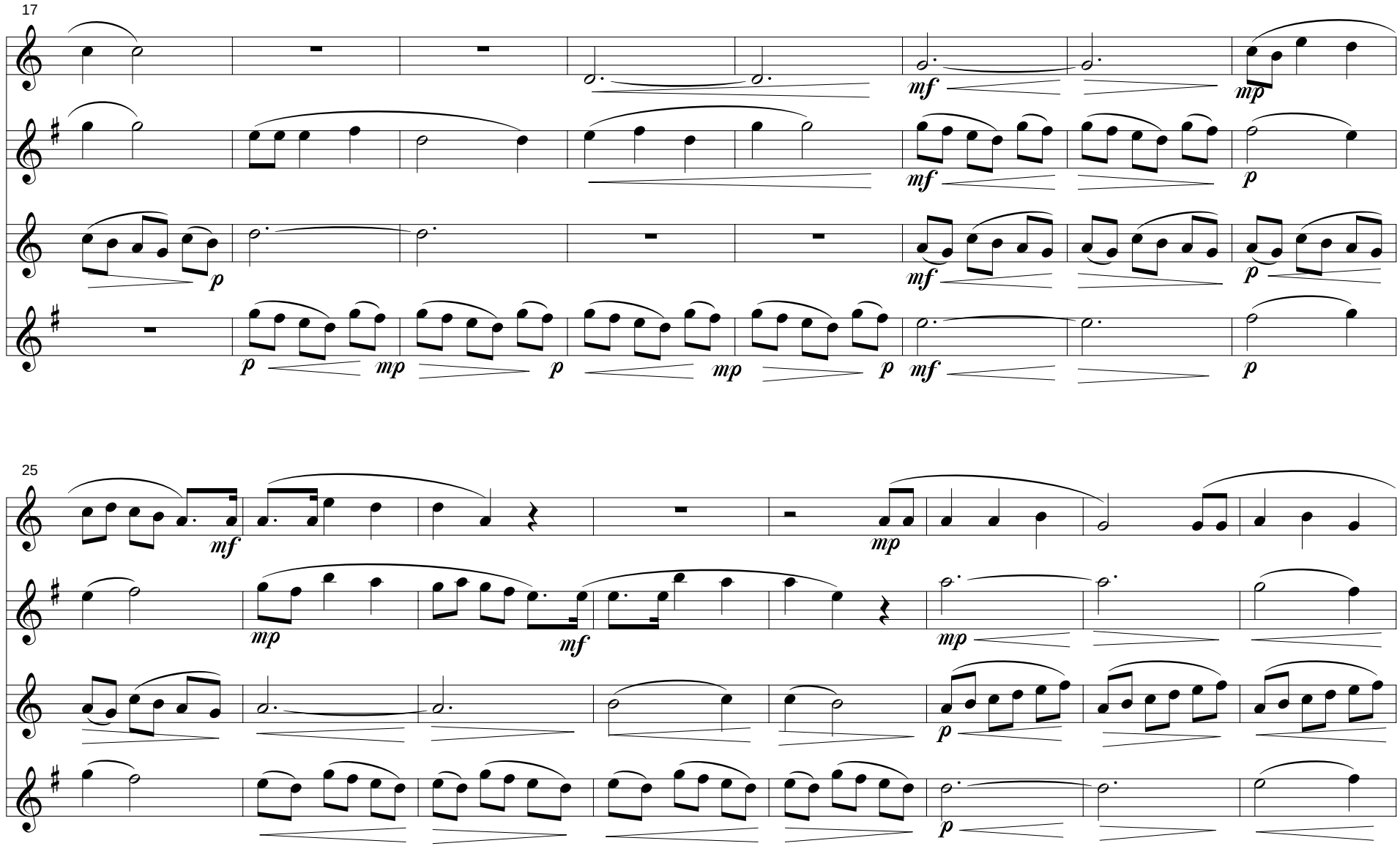
17
mf
mp
mf
p
p
mf
p
p
mp
p
mp
p
mf
p
25
mf
mp
mp
mf
mp
p
p

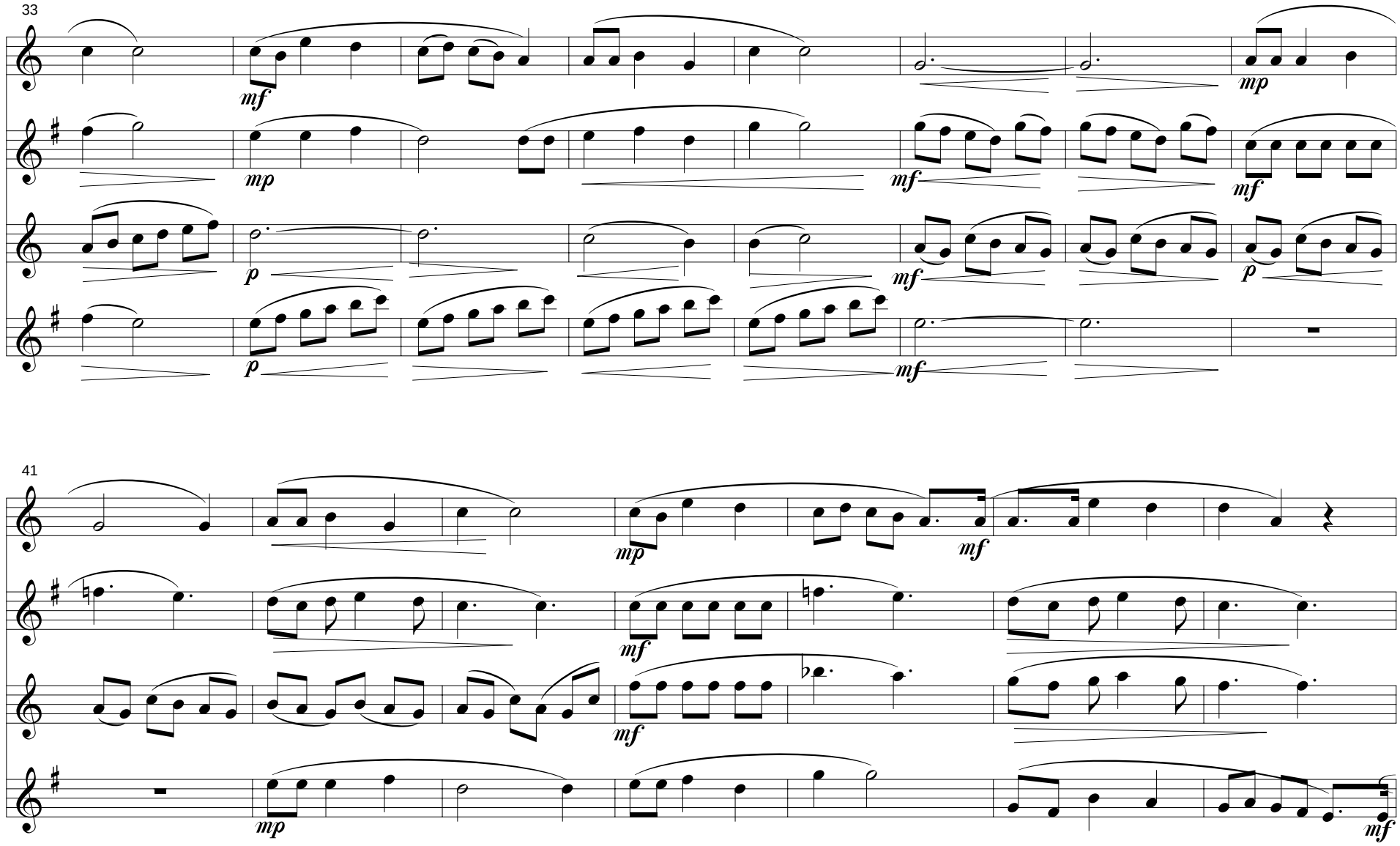
33
mf
mp
mp
mf
mf
p
mf
p
p
mf
41
mp
mf
mf
mf
mp
mf

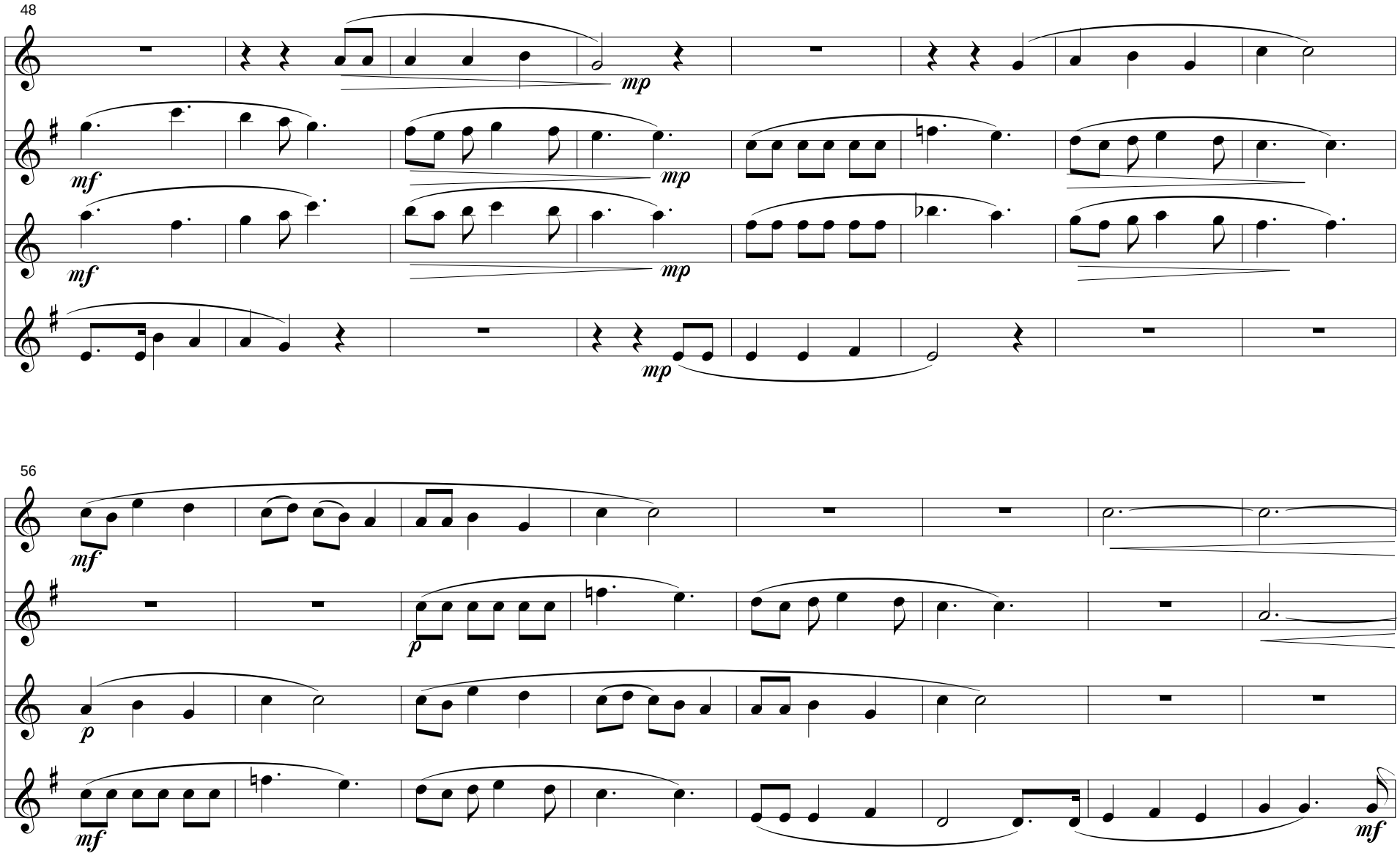
48
mp
mf
mp
mf
mp
mp
56
mf
p
p
mf
mf

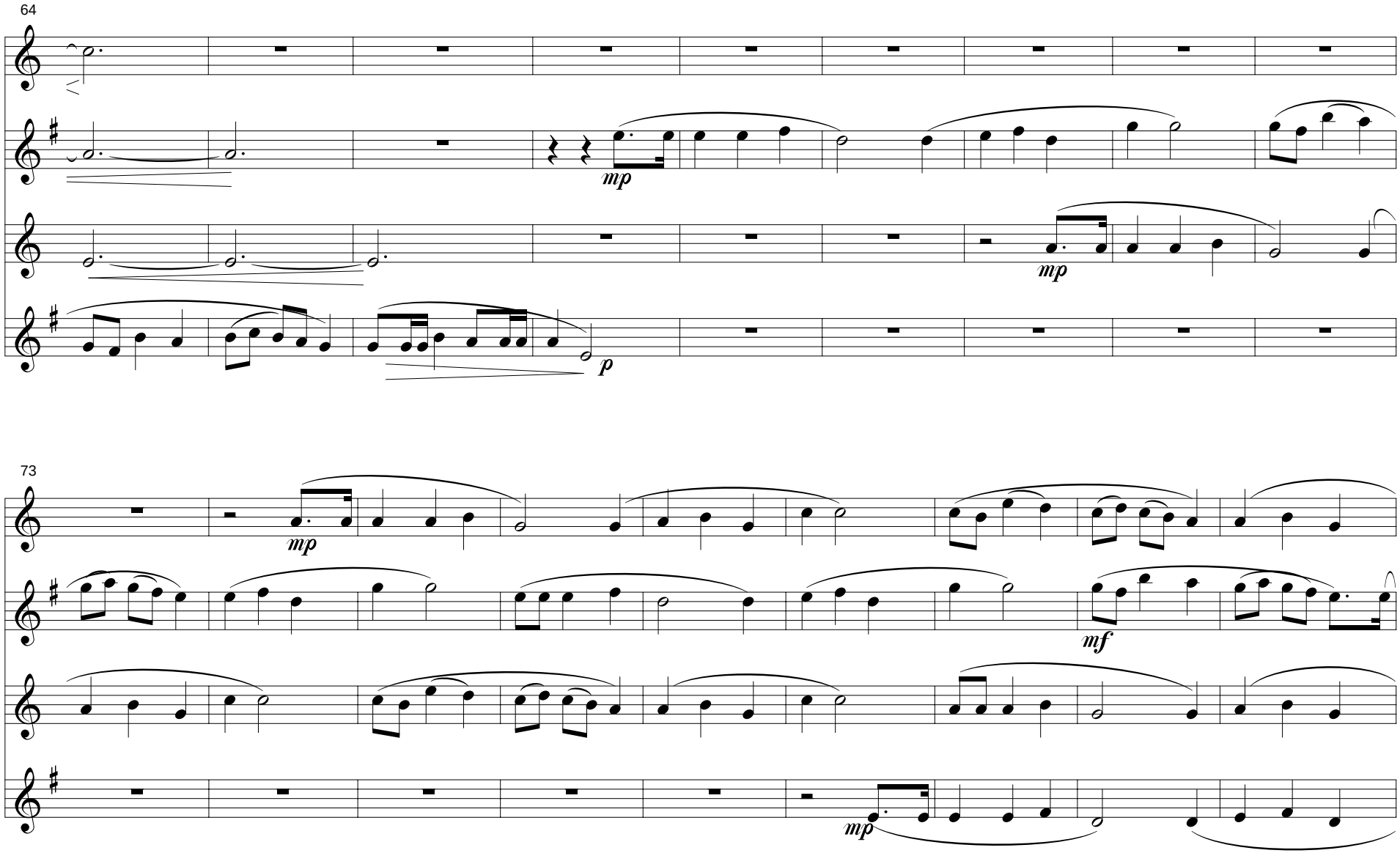
64
mp
mp
p
73
mp
mf
mp

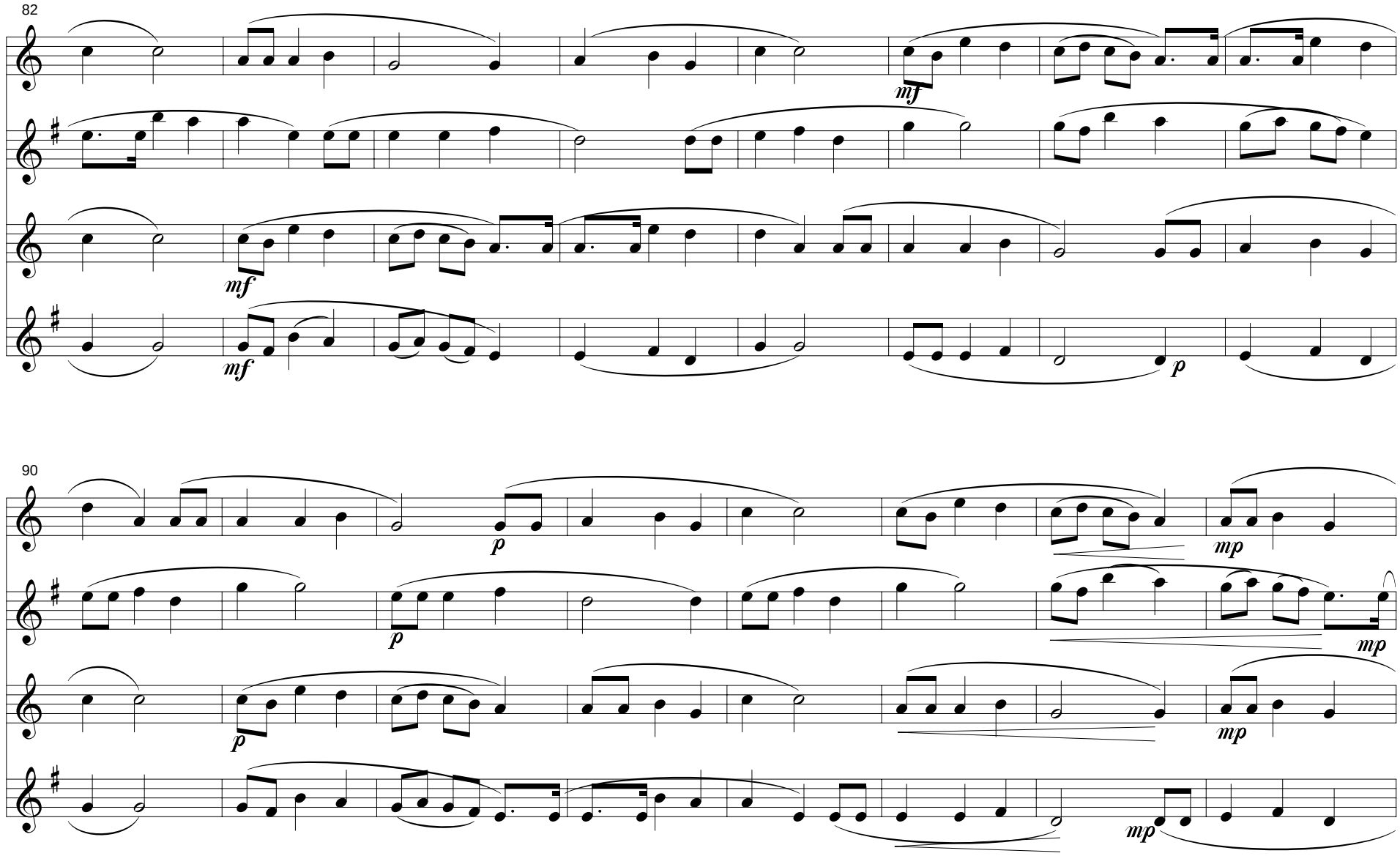
82
mf
mf
mf
p
90
p
p
p
mp
mp
mp
mp

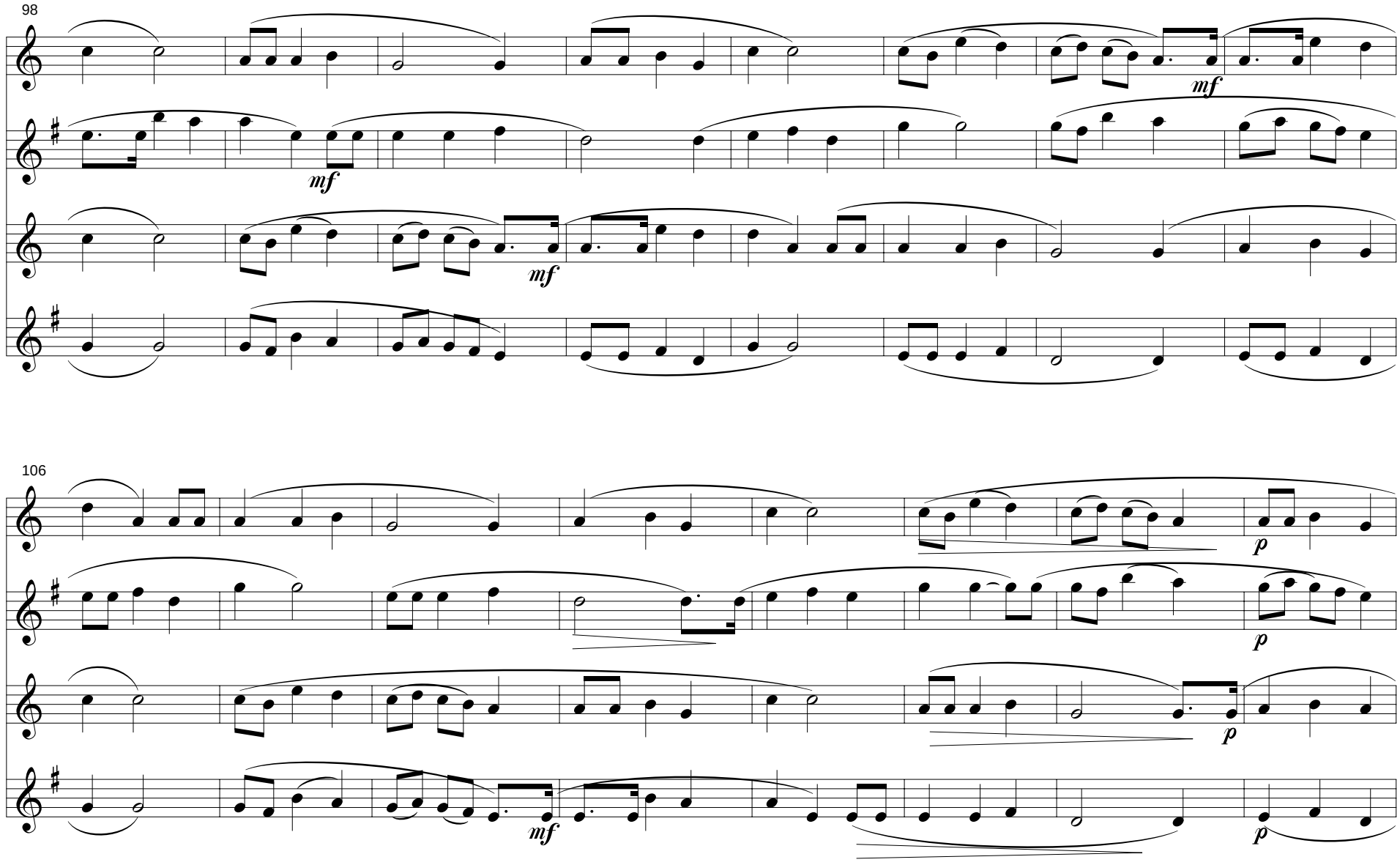
98
mf
mf
mf
106
mf
p
p
p
mf
p

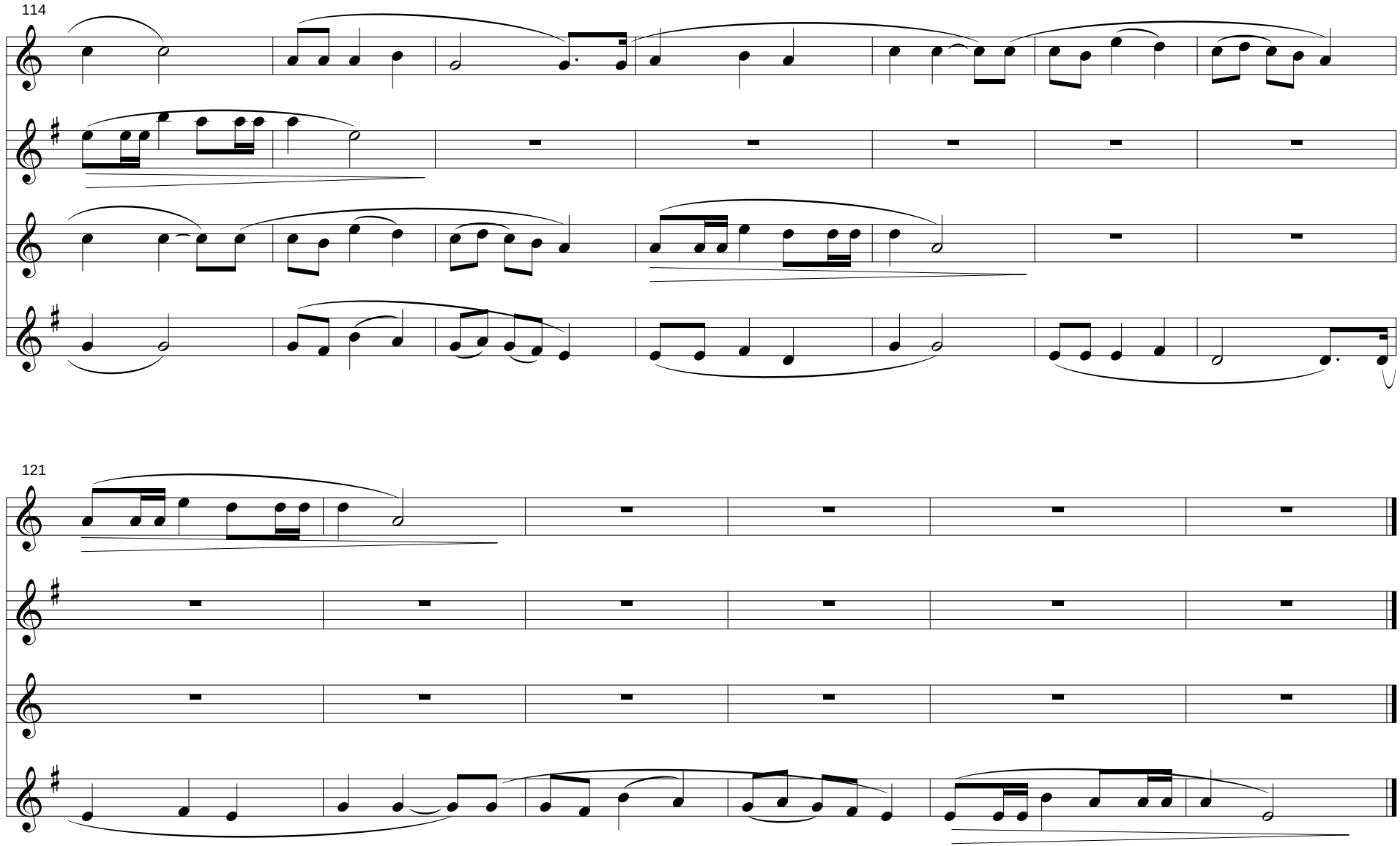
114
121